

A47 Wansford to Sutton Dualling

Scheme Number: TR010039

Volume 6

6.2 Environmental Statement Figures

Figures 13.1 – 13.7

APFP Regulation 5(2)(a)

Planning Act 2008

Infrastructure Planning (Applications: Prescribed
Forms and Procedure) Regulations 2009

July 2021

Infrastructure Planning

Planning Act 2008

**The Infrastructure Planning
(Applications: Prescribed Forms and
Procedure) Regulations 2009**

A47 Wansford to Sutton
Development Consent Order 202[x]

ENVIRONMENTAL STATEMENT FIGURES
Figures 13.1 – 13.7

Regulation Number:	Regulation 5(2)(a)
Planning Inspectorate Scheme Reference	TR010039
Application Document Reference	TR010039/APP/6.2
BIM Document Reference	See Schedule
Author:	A47 Wansford to Sutton Project Team, Highways England

Version	Date	Status of Version
Rev 0	July 2021	Application Issue

SCHEDULE OF FIGURES INCLUDED IN THIS APPLICATION DOCUMENT

Figure Title	Drawing number
Figure 13.1 - Surface water features, abstractions and fluvial flood risk	HE551494-GTY-EGN-000-DR-GI-30066
Figure 13.2 - Water Framework Directive (WFD) and Internal Drainage Board (IDB)	HE551494-GTY-EGN-000-DR-GI-30067
Figure 13.3 - Environmental designations	HE551494-GTY-EGN-000-DR-GI-30068
Figure 13.4 - Water Framework Directive (WFD) groundwater bodies	HE551494-GTY-EGN-000-DR-GI-30069
Figure 13.5 - Surface water flood risk	HE551494-GTY-EGN-000-DR-GI-30070
Figure 13.6 - Susceptibility to groundwater flooding	HE551494-GTY-EGN-000-DR-GI-30071
Figure 13.7 - Groundwater abstractions and source protection zones	HE551494-GTY-EGN-000-DR-GI-30072

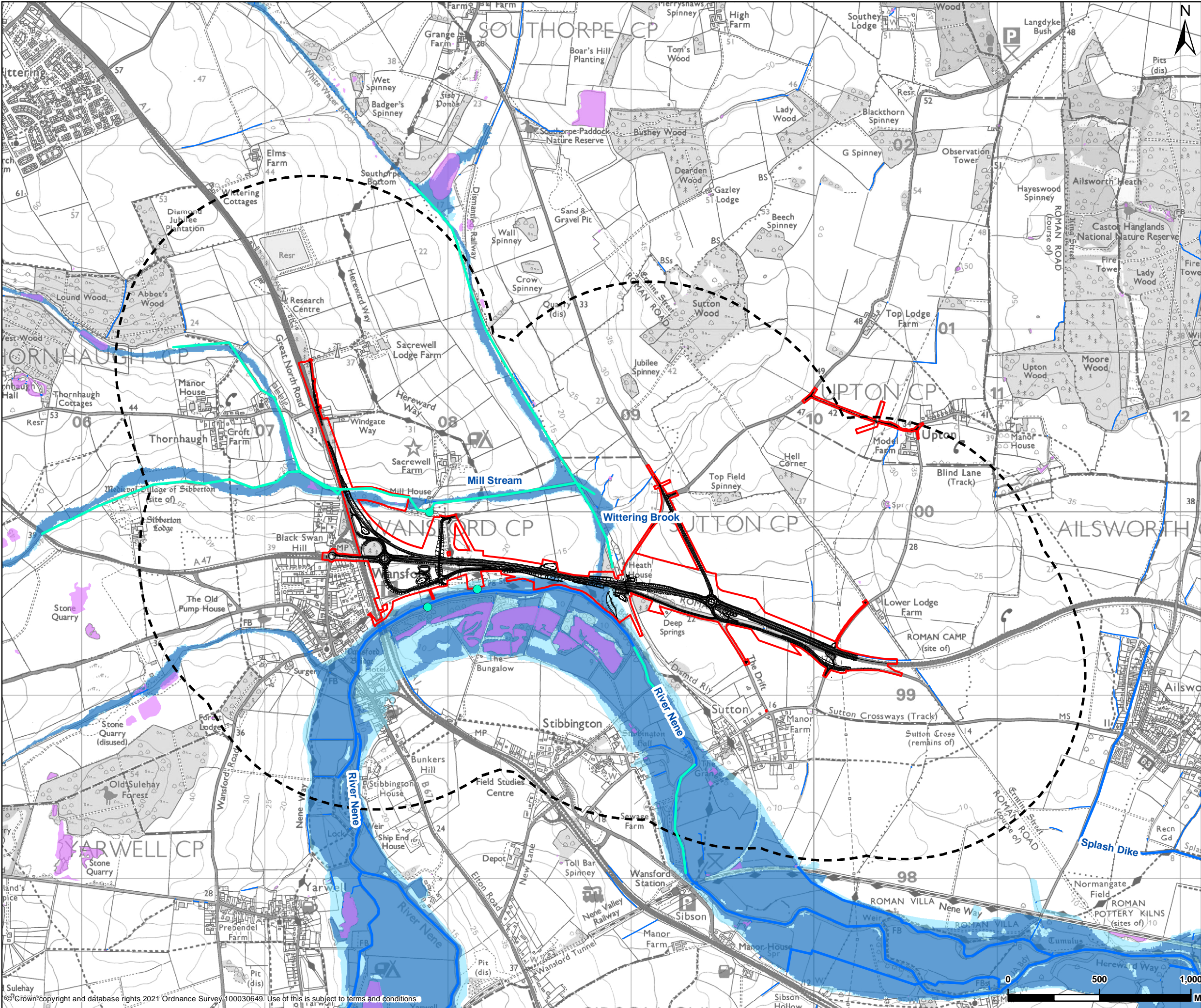

LEGEND

- Proposed Scheme Boundary
- Proposed Scheme Design
- Surface water abstractions reach
- Surface water abstractions point
- Main River
- Ordinary watercourse
- Ponds
- Flood zone 2
- Flood zone 3

Contains public sector information licensed under the Open Government Licence v3.0.

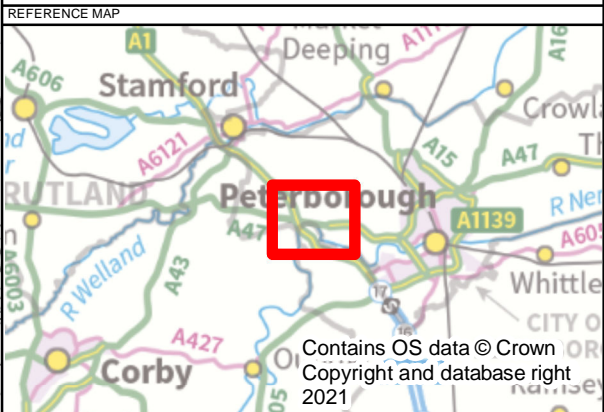

P01	14/05/2021	FIRST EDITION	AC	RMC	JB
REV	DATE	REVISION NOTE	ORG	CHKD	APPD

DESIGNER



CONTRACTOR



CLIENT



PROJECT TITLE

A47 WANSFORD TO SUTTON

PROJECT STAGE

PCF STAGE 3

DRAWING TITLE

ENVIRONMENTAL STATEMENT
FIGURE 13.1 - SURFACE WATER FEATURES,
ABSTRACTION AND FLUVIAL FLOOD RISK
TR010039/APP/6.2

SUITABILITY

FOR INFORMATION

SHEET SIZE	SCALE	STATUS
Metres A3	1:20,000	S2

DRAWING NUMBER

HE551494-GTY-EGN-000-DR-GI-30066

© Crown copyright and database rights 2021 Ordnance Survey 100030649. Use of this is subject to terms and conditions

This drawing should not be relied on or used in circumstances other than those for which it was originally prepared and for which Sweco UK Ltd accepts no responsibility for this drawing to any party other than the person by whom it was commissioned. This drawing has been prepared on behalf of Galliford Try by Sweco UK Ltd for the titled project or named part thereof and should not be relied upon or used for any other project without an independent check being carried out as to its suitability and prior written authority of Galliford Try being obtained. Sweco UK Ltd accepts no responsibility or liability for the consequences of this drawing being used for a purpose other than the purposes for which it was commissioned. Any person using or relying on this drawing for such other purpose agrees, and will by such use or reliance be taken to confirm his/her agreement, to indemnify Sweco UK Ltd for all loss or damage resulting therefrom.

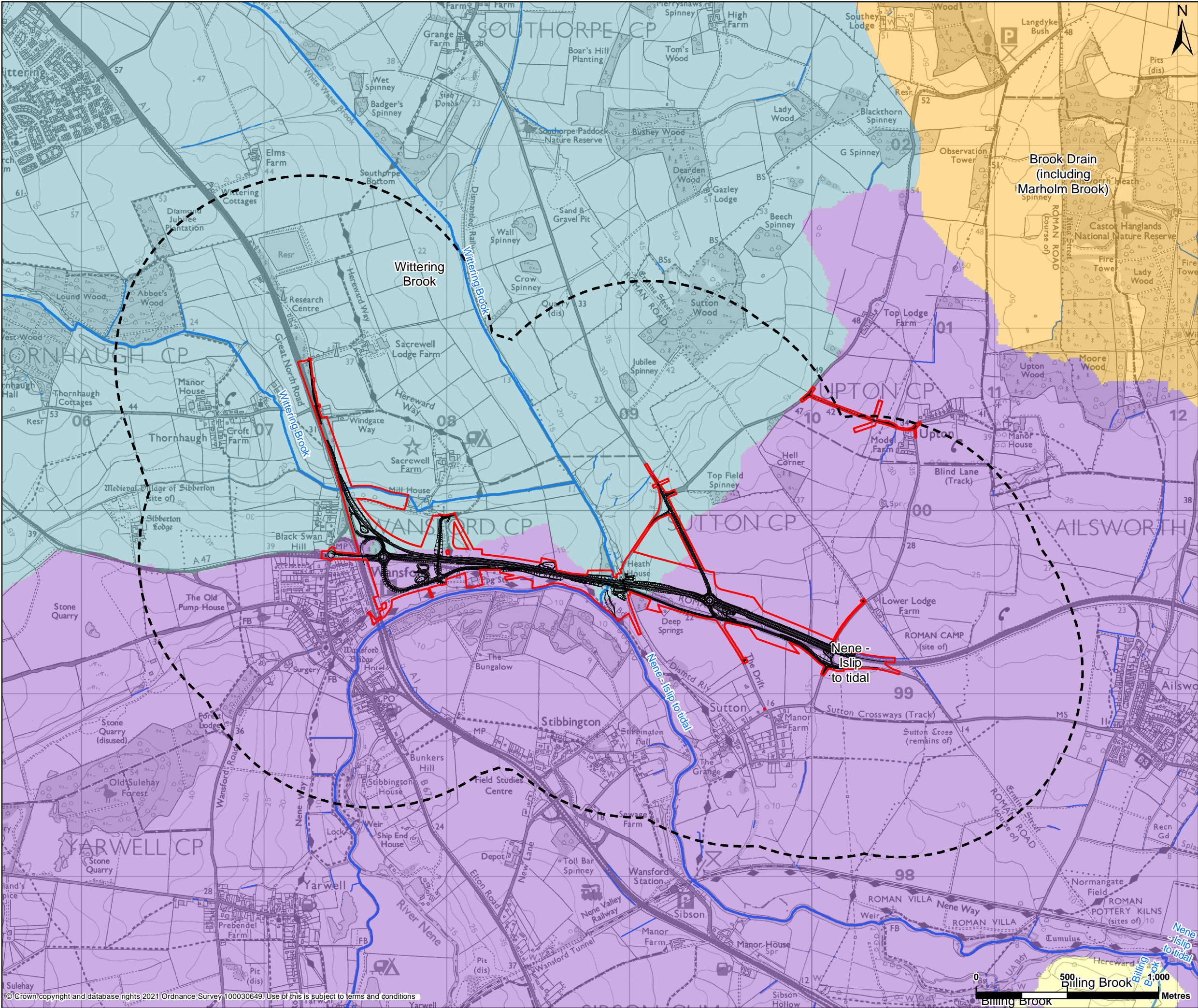

© Crown copyright and database rights 2021 Ordnance Survey 100030649. Use of this is subject to terms and conditions

This drawing should not be relied on or used in circumstances other than those for which it was originally prepared and for which Sweco UK Ltd was commissioned. Sweco UK Ltd accepts no responsibility for this drawing to any party other than the person by whom it was commissioned. This drawing has been prepared on behalf of Galliford Try by Sweco UK Ltd for the titled project or named part thereof and should not be relied upon or used for any other project without an independent check being carried out as to its suitability and prior written authority of Galliford Try being obtained. Sweco UK Ltd accepts no responsibility or liability for the consequences of this drawing being used for a purpose other than the purposes for which it was commissioned. Any person using or relying on this drawing for such other purpose agrees, and will by such use or reliance be taken to confirm his/her agreement, to indemnify Sweco UK Ltd for all loss or damage resulting therefrom.

Proposed Scheme Boundary

1km Study

Proposed Scheme Design

WFD - Surface water bodies

Ordinary watercourse

WFD - River water body catchment areas

Billing Brook

Brook Drain (including Marholm Brook)

Nene - Islip to tidal

Wittering Brook

Contains public sector information licensed under the Open Government Licence v3.0.

REFERENCE MAP

Contains OS data © Crown Copyright and database right 2021

P01	14/05/2021	FIRST EDITION	AC	RMC	JB
REV	DATE	REVISION NOTE	ORG	CHKD	APPD

DESIGNER

SWECO

CONTRACTOR

GallifordTry

CLIENT

highways

england

PROJECT TITLE

A47 WANSFORD TO SUTTON

PROJECT STAGE

PCF STAGE 3

DRAWING TITLE

ENVIRONMENTAL STATEMENT
FIGURE 13.2 - WFD SURFACE WATER BODIES
TR010039/APP/6.2

SUITABILITY

FOR INFORMATION

SHEET SIZE

A3

SCALE

1:20,000

STATUS

S2

DRAWING NUMBER

HE551494-GTY-EGN-000-DR-GI-30067

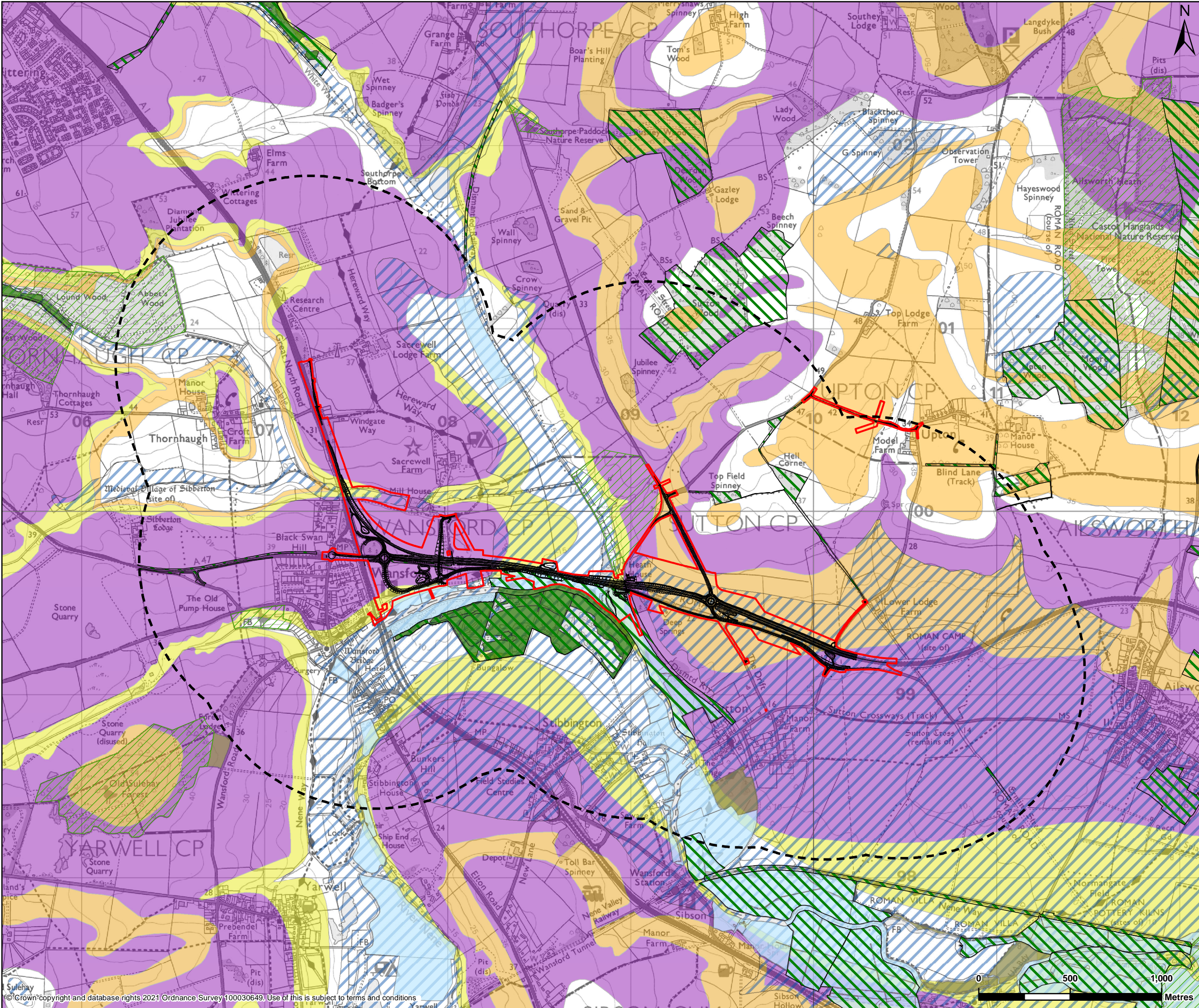

© Crown copyright and database rights 2021 Ordnance Survey 100030649. Use of this is subject to terms and conditions

This drawing should not be relied on or used in circumstances other than those for which it was originally prepared and for which Sweco UK Ltd was commissioned. Sweco UK Ltd accepts no responsibility for this drawing to any party other than the person by whom it was commissioned. This drawing has been prepared on behalf of Galliford Try by Sweco UK Ltd for the titled project or named part thereof and should not be relied upon or used for any other project without an independent check being carried out as to its suitability and prior written authority of Galliford Try being obtained. Sweco UK Ltd accepts no responsibility or liability for the consequences of this drawing being used for a purpose other than the purposes for which it was commissioned. Any person using or relying on this drawing for such other purpose agrees, and will by such use or reliance be taken to confirm his/her agreement, to indemnify Sweco UK Ltd for all loss or damage resulting therefrom.

Proposed Scheme Boundary

1km Study Area

Proposed Scheme Design

County wildlife site

Statutory designated sites

Site of special scientific interest (SSSI)

Priority Habitat

Coastal and floodplain grazing marsh

Good quality semi-improved grassland

Lowland fens

BGS Aquifer Designation - Superficial

BGS Aquifer Designation - Superficial

Aquifer Designation Bedrock

Principal

Secondary A

Secondary B

Secondary (undifferentiated)

Contains public sector information licensed under the Open Government Licence v3.0.
Contains Environment Agency information © Environment Agency and database right.
Contains public sector information licensed under the Open Government Licence v3.0.
Reproduced with the permission of the British Geological Survey
©NERC. All rights Reserved

REFERENCE MAP

Contains OS data © Crown
Copyright and database right
2021

P01	14/05/2021	FIRST EDITION	AC	RMC	JB
REV	DATE	REVISION NOTE	ORG	CHKD	APPD

DESIGNER

CONTRACTOR

CLIENT

PROJECT TITLE

A47 WANSFORD TO SUTTON

PROJECT STAGE

PCF STAGE 3

DRAWING TITLE

ENVIRONMENTAL STATEMENT
FIGURE 13.3 - AQUIFER AND ENVIRONMENTAL
DESIGNATIONS
TR010039/APP/6.2

SUITABILITY

FOR INFORMATION

SHEET SIZE	A3	SCALE	1:20,000	STATUS	S2
------------	----	-------	----------	--------	----

DRAWING NUMBER

HE551494-GTY-EGN-000-DR-GI-30068

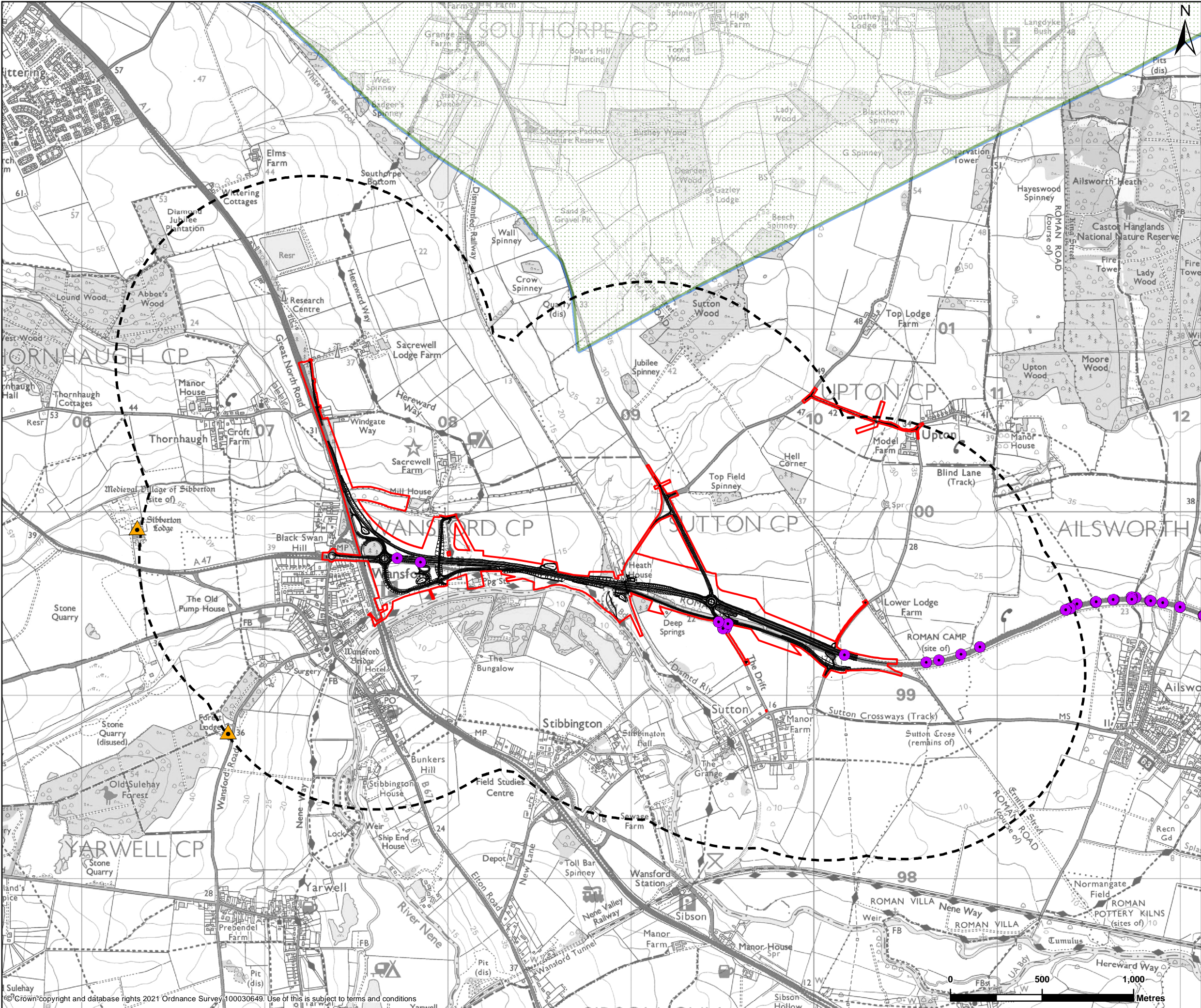

LEGEND

- Proposed Scheme Boundary
- 1km Study Area
- Proposed Scheme Design
- Existing Highways England soakaways
- Unlicensed groundwater abstractions
- Source Protection Zones**
- Source Protection Zone II - Outer Protection Zone
- Source Protection Zone III - Total Catchment

Contains public sector information licensed under the Open Government Licence v3.0.
Contains Environment Agency information © Environment Agency and database right.

REFERENCE MAP

P01	14/05/2021	FIRST EDITION	AC	RMC	JB
REV	DATE	REVISION NOTE	ORG	CHKD	APPD

DESIGNER

SWECO

CONTRACTOR

GallifordTry

CLIENT

**highways
england**

PROJECT TITLE

A47 WANSFORD TO SUTTON

PROJECT STAGE

PCF STAGE 3

DRAWING TITLE

**ENVIRONMENTAL STATEMENT
FIGURE 13.5 - GROUNDWATER ABSTRACTIONS,
DISCHARGES AND SOURCE PROTECTION ZONES
TR010039/APP/6.2**

SUITABILITY

FOR INFORMATION

SHEET SIZE	SCALE	STATUS
A3	1:20,000	S2

DRAWING NUMBER

HE551494-GTY-EGN-000-DR-GI-30070

This drawing should not be relied on or used in circumstances other than those for which it was originally prepared and for which Sweco UK Ltd accepted no responsibility for this drawing to any party other than the person by whom it was commissioned. This drawing has been prepared on behalf of Galliford Try by Sweco UK Ltd for the titled project or named part thereof and should not be relied upon or used for any other project without an independent check being carried out as to its suitability and prior written authority of Galliford Try being obtained. Sweco UK Ltd accepts no responsibility or liability for the consequences of this drawing being used for a purpose other than the purposes for which it was commissioned. Any person using or relying on this drawing for such other purpose agrees, and will by such use or reliance be taken to confirm his/her agreement, to indemnify Sweco UK Ltd for all loss or damage resulting therefrom.

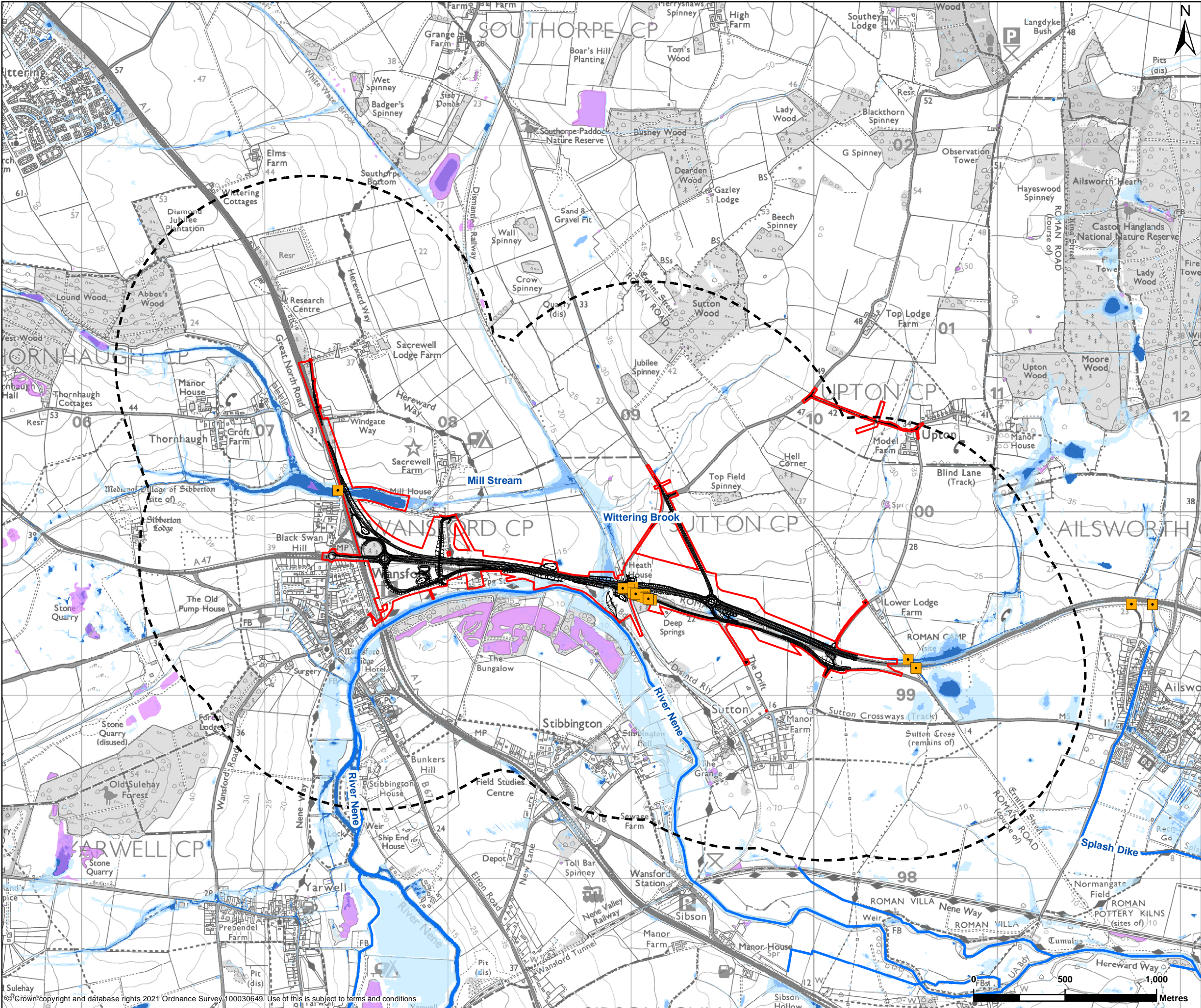

LEGEND

- Proposed Scheme Boundary
- 1km Study Area
- Proposed Scheme Design
- Highways England Outfall locations
- Surface water feature
- Main River
- Risk of flooding from surface water - High
- Risk of flooding from surface water - Medium
- Risk of flooding from surface water - Low

Contains public sector information licensed under the Open Government Licence v3.0.
Contains Environment Agency information © Environment Agency and database right.

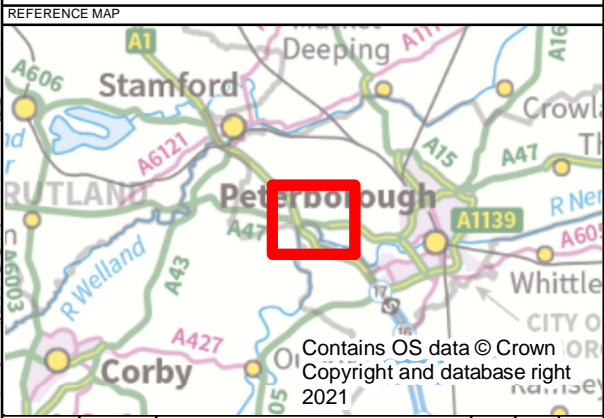

P01	14/05/2021	FIRST EDITION	AC	RMC	JB
REV	DATE	REVISION NOTE	ORG	CHKD	APPD

DESIGNER

SWECO

CONTRACTOR

GallifordTry

CLIENT

**highways
england**

PROJECT TITLE

A47 WANSFORD TO SUTTON

PROJECT STAGE

PCF STAGE 3

DRAWING TITLE

ENVIRONMENTAL STATEMENT
FIGURE 13.6 - SURFACE WATER FLOOD RISK
TR010039/APP/6.2

SUITABILITY

FOR INFORMATION

SHEET SIZE	A3	SCALE	1:20,000	STATUS	S2
------------	----	-------	----------	--------	----

DRAWING NUMBER

HE551494-GTY-EGN-000-DR-GI-30071

© Crown copyright and database rights 2021 Ordnance Survey 100030649. Use of this is subject to terms and conditions
This drawing should not be relied on or used in circumstances other than those for which it was originally prepared and for which Sweco UK Ltd was commissioned. Sweco UK Ltd accepts no responsibility for this drawing to any party other than the person by whom it was commissioned. This drawing has been prepared on behalf of Galliford Try by Sweco UK Ltd for the titled project or named part thereof and should not be relied upon or used for any other project without an independent check being carried out as to its suitability and prior written authority of Galliford Try being obtained. Sweco UK Ltd accepts no responsibility or liability for the consequences of this drawing being used for a purpose other than the purposes for which it was commissioned. Any person using or relying on this drawing for such other purpose agrees, and will by such use or reliance be taken to confirm his/her agreement, to indemnify Sweco UK Ltd for all loss or damage resulting therefrom.

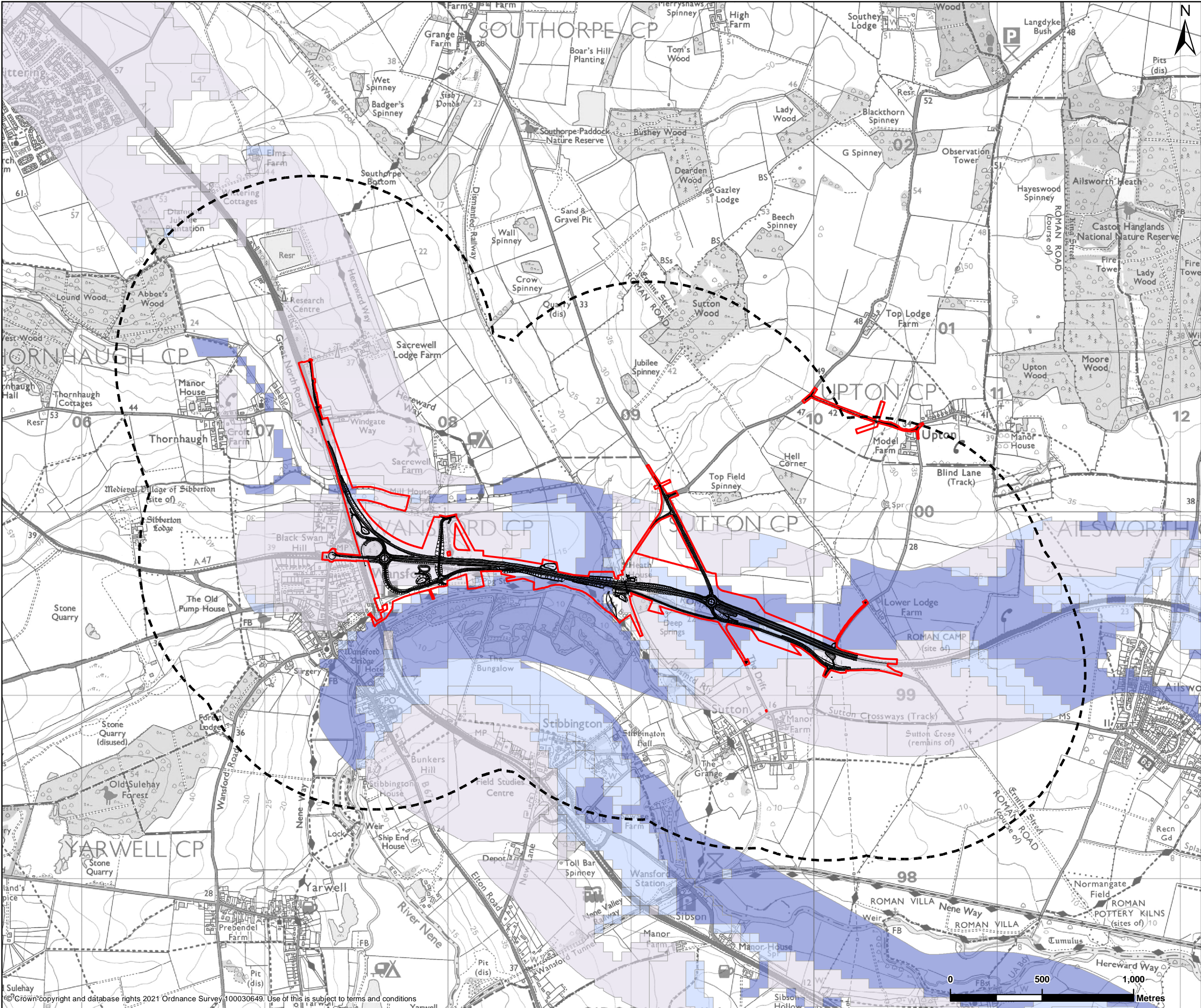

Proposed Scheme Boundary

1km Study Area

Proposed Scheme Design

BGS Groundwater Flooding Susceptibility

Limited potential for groundwater flooding to occur

Potential for groundwater flooding of property situated below ground level

Potential for groundwater flooding to occur at surface

Contains public sector information licensed under the Open Government Licence v3.0.
Contains Environment Agency information © Environment Agency and database right.

REFERENCE MAP

Contains OS data © Crown Copyright and database right 2021

P01	14/05/2021	FIRST EDITION	AC	RMC	JB
REV	DATE	REVISION NOTE	ORG	CHKD	APPD

DESIGNER

CONTRACTOR

CLIENT

PROJECT TITLE

A47 WANSFORD TO SUTTON

PROJECT STAGE

PCF STAGE 3

DRAWING TITLE

ENVIRONMENTAL STATEMENT
FIGURE 13.7 - SUSCEPTIBILITY TO GROUNDWATER FLOODING
TR010039/APP/6.2

SUITABILITY

FOR INFORMATION

SHEET SIZE	A3	SCALE	1:20,000	STATUS	S2
------------	----	-------	----------	--------	----

DRAWING NUMBER

HE551494-GTY-EGN-000-DR-GI-30072

This drawing should not be relied on or used in circumstances other than those for which it was originally prepared and for which Sweco UK Ltd was commissioned. Sweco UK Ltd accepts no responsibility for this drawing to any party other than the person by whom it was commissioned. This drawing has been prepared on behalf of Galliford Try by Sweco UK Ltd for the titled project or named part thereof and should not be relied upon or used for any other project without an independent check being carried out as to its suitability and prior written authority of Galliford Try being obtained. Sweco UK Ltd accepts no responsibility or liability for the consequences of this drawing being used for a purpose other than the purposes for which it was commissioned. Any person using or relying on this drawing for such other purpose agrees, and will by such use or reliance be taken to confirm his/her agreement, to indemnify Sweco UK Ltd for all loss or damage resulting therefrom.